

2010 Texas Junior Limousin Field Day

June 4-6, 2010 - Brazos County Expo Center

Greetings, Juniors

I hope you have had a great spring show season and looking forward to the summer field day. Please pay close attention to all entry deadlines, dates, locations, schedules, and hotel information and activities. Make sure you read and understand all the rules that govern the show and meet all eligibility requirements. If you have any questions whatsoever, please feel free to contact any Brad, Johnny, Ralph or myself.

As always, I look forward to the field day and getting to spend time with you and your families. The TJLA board and advisors is working hard to make this years show enjoyable, educational, and a special time for all attending the Texas Limousin 2010 "Family Reunion."

Good luck as you finish the spring semester and with all your activities. I hope you all are as excited about the TJLA and our upcoming event as I am. Remember seniors to check out the website for Scholarship applications. We will be awarding scholarships at our TJLA Banquet. If you are interested in becoming a TJLA board member you will find requirements and applications on the junior page of the website.

See you soon and may God bless you, your family.

Brian Payne
Director of Junior Activities

TJLA Junior Advisors

Brian Payne, Brad Davis and Johnny Smith

Howdy!

Put June 4-6 on your calendars! I

I am Katelyn Smith, a senior at Stephenville High School and the current TJLA President. I hope you are planning to attend the TJLA Field Day June 4-6 in Bryan. It is always a lot of fun. We are going to have a photography contest and public speaking contest along with numerous other activities. In the past we have had a banquet and a game night, but this year we will also have a dance and might even get to go ice skating. I don't know about y'all, but that sounds like a lot of fun to me. It is always good to see old friends, but every year I am still able to meet new people at our Field Day. If you have never been I strongly encourage you to come because it's not your typical show atmosphere, it is MUCH better.

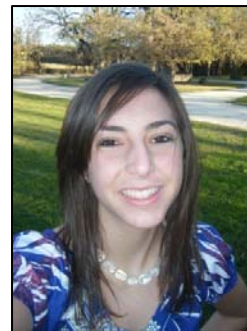

Sincerely,
Katelyn Smith

| | |
|----------------------------------|--------------------------------|
| Katelyn Smith, Stephenville..... | President |
| Willie Marc Payne, Leveland..... | Vice President |
| Amanda Reed, Floresville..... | Secretary |
| Shelbi Holdman, Sundown..... | Reporter |
| Directors | |
| Blair Davis, Brownwood | Peyton Fisher, China Springs |
| Heather Kosub, St Hedwig | Travis Payne, Leveland |
| Tanner Schmidt, Grandview | Madison Yandell, Wichita Falls |

Texas Limousin Assoc.
PO Box 880
Krum, Texas 76249
www.texas-limousin.com

Ralph Hawkins
Executive Secretary
940/367-4633
txlimo@aol.com



Show Rules

1. Sponsor and Eligibility.

The Texas Junior Limousin Association (TJLA) Sponsors the Texas Junior Field Day, and is open to all TJLA members. No one who was 22 years or older on Jan. 1, 2010, is eligible to show. Exhibitors must be current with their TJLA dues. Anyone who wishes to participate in the Field Day must be a TJLA member when submitting entries.

2. Animal Qualifications.

Females with 75 percent or greater Limousin blood and orange NALF registration papers born from Sept. 1, 2008, to Dec. 31, 2009, (inclusive) will be eligible to compete. Orange papered, 75 percent females are not eligible for the Lim-Flex show.

All bulls entered must be bred-and-owned. Bulls Registered as Lim-Flex (that is, having purple NALF registration certificates) born from Jan. 1 to Dec. 31, 2009, (inclusive) will be eligible to compete in the Lim-Flex bred-and-owned bull show. Bulls with 75 percent or greater Limousin blood and orange NALF registration certificates born from Jan. 1 to Dec. 31, 2009, (inclusive) will be eligible to compete in the bred and owned Limousin bull show.

Females registered as Lim-Flex (that is, having purple NALF registration certificates) born from Sept. 1, 2008, to Dec. 31, 2009, (inclusive) will be eligible to compete. Lim-Flex females that are 75 percent

A cow born on or before Aug. 31, 2008, with a natural calf at side is eligible to show in the Cow-Calf Division. The cow's percent Limousin will determine in which show the pair is eligible to compete. Cows with 75 percent or greater Limousin blood and orange registration papers will show in the purebred shows. Cows Registered as Lim-Flex (that is having purple registration papers) will show in the Lim-Flex show.

Steers must be registered half-blood or greater percentage Limousin to compete. Steers must have Registered Limousin sires or dams. Exhibitors must present Registration certificates at check-in. Exhibitors may not enter a bull in the bull show then castrate him for the steer show. Show officials will break classes and divisions by weight.

3. Entry Limit.

There is no limit on how many animals an exhibitor may enter and show.

4. Entries.

Junior exhibitors must register their animals in their own names, with certificates dated on or June 1st, 2010. Exhibitors must submit entries to the TLA office on official entry forms, bearing official U.S. postmarks of no later than May 15, 2010, to qualify for the \$35 per head entry fee. Entries postmarked after May 15, 2010, are subject to an entry fee of \$50 per head.

5. Bred-and-Owned.

To show in the bred-and-owned show, the female's or bull's tattoo must include the junior exhibitor's herd prefix; and the female's or bull's dam must have been registered to the junior exhibitor at the time the dam was bred to produce the animal. Embryo-transplant (ET) calves are eligible for the bred-and-owned show; however, the donor female must have been registered to the junior exhibitor at the time she was flushed to produce the animal.

Females with 75 percent or greater Limousin blood with orange or purple NALF registration papers born from September 1, 2008 to December 31, 2009 will be eligible to show. Cows with a natural calf at side are eligible, but calf must be registered and no more than 250 days old on June 6, 2010.

The family's prefix in the female's or bull's tattoo or family ownership of the dam at breeding does *not* qualify for the bred-and-owned show. No animals from partnership or lease agreement cows qualify.

Juniors may sell no more than 50 percent ownership of a bred-and-owned bull and still be eligible to compete with him in the bred-and-owned bull show. The exhibitor must keep full possession of that bull. All other bred-and-owned rules apply.

6. Fitting.

Show will be a blow and go. No pumping or artificial filling

Any use of adhesives, paints, hair coloring, colored show foam, graphite, colored powders or other substances that may be subject to disqualification.

The addition of any hair or hair like substances, including false tail heads and false polls.

The cutting, tearing or gluing of the hide or underneath the hide or removal of tissue in an attempt to alter the animal's shape.

The injection of any gas, solid or liquid under the hide to alter the animal's conformation.

7. Bedding

No outside bedding permitted. Shavings can be purchased for \$8 a bag from BCEC. Straw for tie outs can be purchased for 3 dollars a bale.

8. Stalling

Stalling will be on a first-come first serve basis.

9. Classes.

Owned Heifer Classes breaks

| | |
|---------|---------------------|
| Class 1 | 12/01/09 – 12/31/09 |
| Class 2 | 11/01/09 – 11/30/09 |
| Class 3 | 10/01/09 – 10/31/09 |
| Class 4 | 09/01/09 – 09/30/09 |
| Class 5 | 08/01/09 – 08/31/09 |

Division I Champion

Division I Reserve Champion

| | |
|---------|---------------------|
| Class 6 | 07/01/09 – 07/31/09 |
| Class 7 | 06/01/09 – 06/30/09 |
| Class 8 | 05/01/09 – 05/31/09 |
| Class 9 | 04/01/09 – 04/30/09 |

Division II Champion

Division II Reserve Champion

| | |
|----------|---------------------|
| Class 10 | 03/01/09 – 03/31/09 |
| Class 11 | 02/01/09 – 02/28/09 |
| Class 12 | 01/01/09 – 01/31/09 |

Division III Champion

Division III Reserve Champion

| | |
|----------|---------------------|
| Class 13 | 10/01/08 – 12/31/08 |
| Class 14 | 07/01/08 – 09/30/08 |

Division IV Champion

Division IV Reserve Champion

| | |
|----------|---------------------|
| Class 15 | 04/01/08 – 06/30/08 |
| Class 16 | 01/01/08 – 03/31/08 |
| Class 17 | 09/01/07 – 12/31/08 |

Division V Champion

Division V Reserve Champion

Cow-Calf Division Champion

Grand Champion

Reserve Champion

Show officials will determine classes after check-in for Lim-Flex Heifers, Lim-Flex Bulls, Owned Bulls, Steers. They will make every effort to ensure no class contains more than 15 head or has an age spread of more than 60 days. All classes will line up according to age in the show arena.



Visit TJLA On the Web

www.texas-limousin.com

- Learn about and apply for the TJLA Board, scholarships and awards
- Print off additional Field Day Schedules and entry forms
- Share the TJLA membership application with your friends and neighbors
- And much more...

TJLA Silent Auction

If you are interested in donating to this year's silent auction, please contact Carole Council at (281) 852-8589 or cflx2@flash.net

Gene Rodgers & E.J. Bishop Memorial Scholarship

\$500 Scholarship will be awarded to a graduating senior who is a member of the Texas Junior Limousin Association. Each student receiving a scholarship will be able to use at a college, university, or technical school of their choice. For an application and guidelines, go www.texas-limousin.com.

Judge selected for Field Day

The Texas Junior Limousin Directors have selected and confirmed Brandon Callis of Bryan College Station to judge the Owned heifers and bulls, Lim-flex, Bred & Owned Heifers and Bulls and the steer show.

Event Information

If you have any questions about the satellite events at the Field Day please contact Suzanne Taylor at : suzannelouisetaylor@yahoo.com



Photo Competition

A) Time

Competitors must deliver their entries to the show office by 9 a.m. Saturday, June 5th.

B) Divisions

Novice, junior, intermediate, senior and adult

C) Rules

1. Photos may be black and white or color. They must be at least 8 by 10 inches but no larger than 8 by 12 inches. All entries must be mounted on 11-by-14-inch foam board. No matting or framing allowed. The exhibitor's name, address and satellite-event age division must be on the back of the entry.
2. Photos cannot be altered or digitally enhanced in anyway.
3. One entry per contestant.

Magazine-Advertisement Contest

A) Time

Competitors must deliver their entries to the show office by 9 a.m. Saturday, June 5th.

B) Divisions

Novice, junior, intermediate and senior.

C) Rules

1. Each contestant is to design a magazine advertisement that meets the topic specified for the current year's contest. The advertisement can be no larger than 8.5 by 11 inches. Exhibitors must print their names, addresses and satellite-event age divisions on the backs of their entries.
2. Magazine advertisements should be computer generated, and contestants may use any pictures, graphics, designs or fonts. Contestants should laminate their advertisements or cover them with clear contact paper.
3. One entry per contestant.

Public-Speaking Competition

A) Time

Saturday, June 5th, at 2:30 p.m.

B) Divisions

Novice (13 and younger)
Junior (13 and younger)
Intermediate (14-16)
Senior (17-21).

C) Rules

1. At the time of the contest, each contestant must turn in three cards with the contestant's name and the topic of the speech.
2. Speeches must pertain to the beef industry. Visual aids are limited to physical charts, etc. No slides, overheads or any other electrical aids will be allowed.
3. Contestants will be evaluated on content, presentation, creativity and questions.
4. Time limits are as follows:
Novice and Junior – not to exceed 5 minutes
Intermediate – 5 to 7 minutes
Senior – 7 to 10 minutes

Poster Contest

A) Time

Each participant must deliver its entry to the show Office by 9 a.m. Saturday, June 5th.

B) Divisions

All participant will compete in the same division.

C) Rules

1. Each participant may submit one poster. The poster must be 24 by 36 inches. Posters must be mounted on tagboard or foam board. The participant's name and contact information must be printed on the back of the poster.
2. Each poster should promote or highlight the state's junior association and programs. Computer-generated graphics, designs and fonts are *not* allowed on the poster. Pictures, magazine clippings, breed advertising, stencils and adhesive letters may be used. The poster must be one dimensional.

2010 National Junior Limousin Show Events

Beef Cook-off, Cow camp, Judging Contest, Public Speaking, Photo Competition, Magazine, and Poster Contest.

Schedule of Events

Friday, June 4th

- 12pm Cattle may begin arriving
- 4-6 pm Paper check in
- 6 pm Dinner at the barn
- 7 pm Welcome & games

Saturday, June 5th

- 8-9 am Satellite event registration
- Final paper check in
- Cattle must in place
- 9 am Junior /Adult meeting
- 10 am Steer Weigh in
- 10:30 am Lone Star Shoot Out Show
- 12:00 pm Lunch at the barn
- 1:00 pm Showmanship Clinic
- 2:30 pm Public Speaking
- 6:00 pm TJLA Dinner & Awards
- 8:00 pm TJLA Dance

Sunday, June 6th

- 8:00 am Breakfast at the barn
- 8:30 am Church service
- 9:30 am Steer Show
- Bred & Owned Heifers
- Bred & Owned Bulls
- Bred&Owned Lim-Flex Bulls
- Lim-Flex Heifers
- Owned Heifers
- Showmanship
- 12 pm Pizza will be provided

All activities will be held at the Brazos County Exposition Center.



Brazos County Expo

(979) 823-3976

www.brazoscountyexpo.com

2010 National Jr. Limousin Show & Congress

FIREWORKS
on the **FRONTIER**

July 3-10, 2010 ★ Hutchinson, KS



All Lone Star Shoot Out Heifers that were purchased at TLA sales will show Saturday Morning June 5th at 10:30

LONE STAR SHOOT-OUT

Do you have a reservation?

Super 8 Hotel
\$69 a night
301 Texas Ave
College Station
(979) 846-8800

Hampton Inn
\$99 a night
320 Texas Ave
College Station
(979) 268-5807

Check list!

- Have you filled out your membership application and paid your TJLA dues?
- Have you signed your entry form?
- Are all your entries, including steers registered?
- Is a check payable to TLA included?

Membership Application
Texas Junior Limousin Association

Name _____

Mailing Address _____

City _____ State _____ Zip _____

Telephone Number _____

Date of Birth _____

E-Mail Address _____

Please Mail membership dues annual dues of \$10.00 to:
Texas Limousin Association
P.O. Box 880
Krum, TX 76249

TJLA Field Day Entry Form

Name _____ Email Address _____

Address _____ City _____ State _____ Zip _____

Phone _____ Age as of 1/1/2010 _____ Date of Birth _____

Youth Shirt Size S M L XL TCCA Member? _____

Adult Shirt Size S M L XL

Female/Bull Entry Form

| Birthdate | Sex | Prefix & Tattoo | Animal Name | Registration# | Bred&Owned |
|-----------|-----|-----------------|-------------|---------------|------------|
| | | | | | |
| | | | | | |
| | | | | | |
| | | | | | |

Lim-Flex Female/Bull Entry Form

| Birthdate | Sex | Prefix & Tattoo | Animal Name | Registration# | Bred&Owned |
|-----------|-----|-----------------|-------------|---------------|------------|
| | | | | | |
| | | | | | |
| | | | | | |
| | | | | | |

Cow-Calf Entry Form

| Birthdate | Sex | Prefix & Tattoo | Animal Name | Registration# | Bred&Owned |
|-----------|-----|-----------------|-------------|---------------|------------|
| | | | | | |
| | | | | | |

Steer Entry Form

| Birthdate | % Limousin | Prefix & Tattoo | Registration# |
|-----------|------------|-----------------|---------------|
| | | | |
| | | | |

Entry Fee: \$35/animal
Entry Fee after May 15th: \$50/animal

Send to: Texas Limousin Association
P.O. Box 880
Krum, TX 76249

TJLA Awards Dinner

June 5th, 6:00pm

| | | |
|--------------|------------|------------|
| # of Tickets | @ \$1 each | Total = \$ |
|--------------|------------|------------|

I verify that I have read the rules and regulations related to participation and exhibition in the Texas Junior Limousin Show and agree to adhere to all rules and regulations accordingly. (Must be signed by both exhibitor and parent/ advisor to validate entry.)

Exhibitor's Signature: _____

Date: _____

Parent/Advisor Signature: _____

